Swing Flags, Swing

zur Fahnenweihe der Musikgesellschaft Belp 2008

2nd Trombone

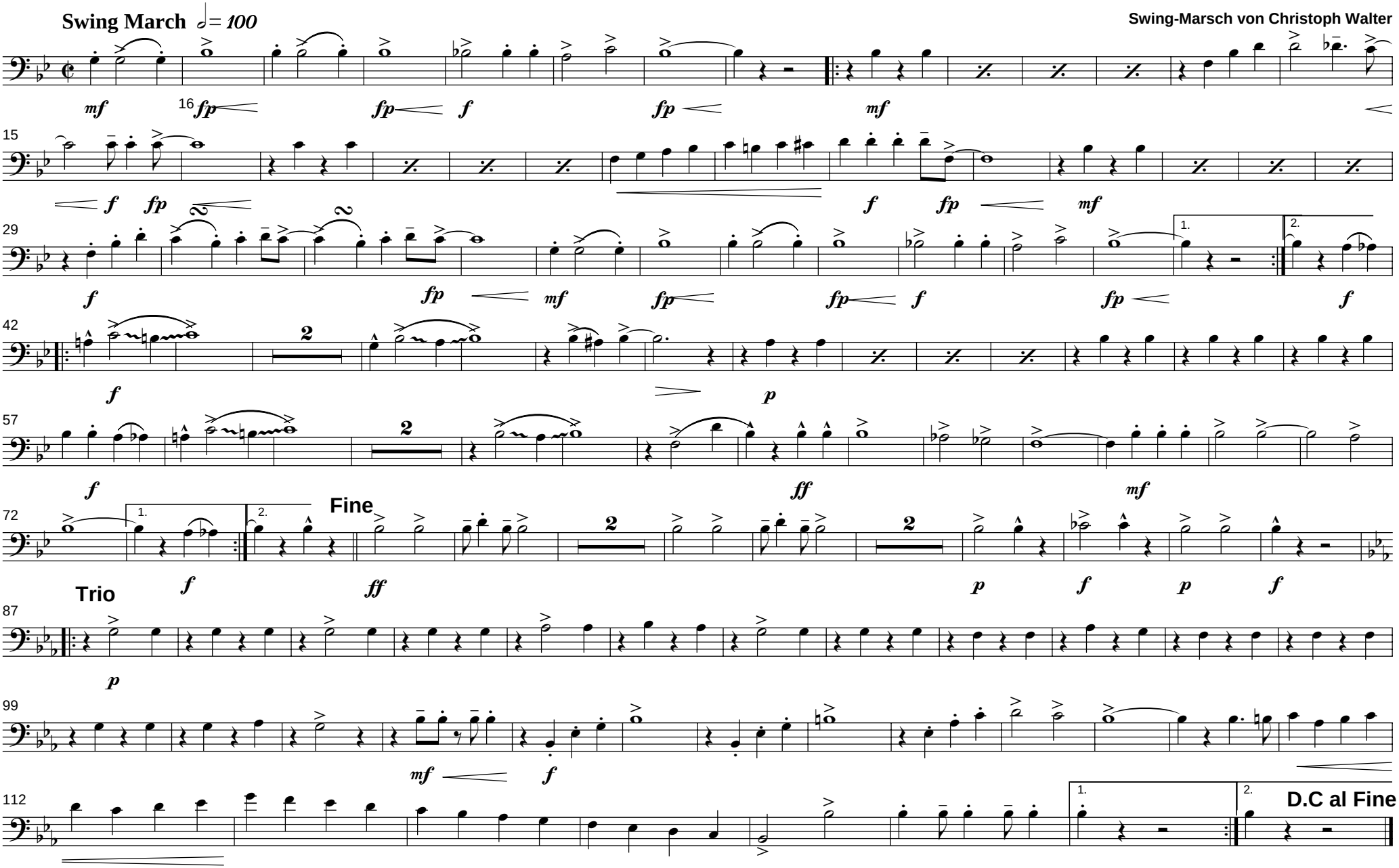

© Copyright 2008 by Christoph Walter